

Thank you for considering MTC!

Learn English and Obtain a Career at the Same Time!

The ELCATE program provides instruction in basic skills and English proficiency as well as occupational or industry-specific training. Ask for more information.

Application Tips

1. When applying, please choose "Adult for Speakers of" under program in interest in the Application.
2. On the payment page which is the last page of the Application, use Drop Down Menu to choose "Cash or Check," then click "Submit."

Placement Test

You must take a Placement Test (CASAS) before you can enroll in classes.

Pay \$10 in cash at Cashier's Office (Mon., Tues. & Fri. 7:30 am–3:30 pm; Weds. and Th., 7:30 am–6 pm) Then, schedule the test. Finally, take the test

What is my Username?

Your Username is your 6-digit Student Number

What is my Password?

Your password is: The first two letters of your first name lower case (no cases)

Then the first three #s of your user ID (no spaces).

Then the first two letters of your last name (no spaces).

Then MTC!

For example, for John Lewis with a user ID of 12346, the password is jo123leMTC!

How Do I Pay Online?

Go to <https://www.mtcdashboard.net>

Click on My Finances

Click on Update Charges (Right side)

Make payment (Left side)

How do I sign into my MTC email account?

Go to: webnet.manateeschools.net and click on login. Type in your Username and Password. Click on Office 365.

The Outlook tile is for your email.

FEES

\$30 Application ▶

\$10 Placement Test ▶

\$45 Tuition*

\$40 Administrative*

\$10 Uniform

\$135 New Student Fee

or \$85 Returning Student Fee

▶ = New Student Only

* = Per Semester

Times & Locations*

Day: Mon - Fri, 9:00 a.m. - 2:30 p.m.

Afternoon: Mon - Thurs, 3:00 p.m. - 5:30 p.m.

Evening: Mon - Thurs, 6:00 p.m. - 8:30 p.m.

At Main and West Campuses

Main Campus:

6305 State Road 70 East, Bradenton, FL 34203

West Campus

5505 34th St. W., Bradenton, FL 34211

*Locations subject to change.

Dates

Register: 03/05/19 - 03/15/19

Start: 04/01/2019

Register: 07/08/19 - 08/02/19

Start: 08/12/2019

Register: 08/05/19 - 08/16/19

Start: 08/26/2019

Register: 03/19/19 - 08/30/19

Start: 09/09/2019

Register: 09/03/19 - 09/27/19

Start: 10/07/2019

Register: 09/30/19 - 12/20/19

Start: 01/07/2020

Register: 01/07/20 - 01/10/20

Start: 01/21/2020

Register: 01/13/20 - 02/21/20

Start: 02/03/2020

The School District of Manatee County does not discriminate on the basis of race, color, national origin, gender, age, disability, marital status or genetic information in its educational programs, services or activities, or in its hiring or employment practices. The district also provides equal access to its facilities to the Boy Scouts of America Equal Access Act. Any employee, student, applicant for admissions, applicant for employment, volunteer, vendor, or member of the public who believes he/she has been discriminated against or has been harassed by an employee, student, or other third party who is subject to control of the School Board on account of race, color, national origin, gender, age, disability, marital status, genetic information or any other basis prohibited by law, is encouraged to use the appropriate grievance procedures set forth in School Board Policy 2.19 – Discrimination and Harassment Prohibited.

02/28/19

Learn English

Aprenda inglés

Aprann Anglé



MTC MANATEE
TECHNICAL
COLLEGE

ManateeTech.edu
941.751.7900

English as a Second Language (ESOL)

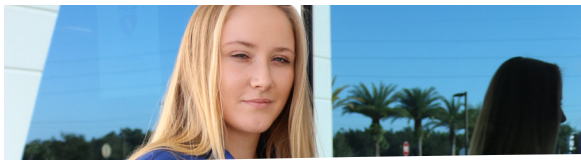

English

Visit # 1

1. Complete the Online Application

(at home or MTC Main Campus Student Services)
<https://www.ManateeTech.edu/apply-now>

2. Bring your photo ID to Student Services

(For example, Driver's License, Passport, etc.)

3. Pay \$10 in cash at Cashier's Office for CASAS Test

4. Schedule CASAS placement test

(at Student Services or Testing Center, Room 1123)

5. Discuss class options with Pre-enrollment Counselor

(walk-in basis at Front Desk)

6. Schedule post-test appointment with Counselor.

You must schedule an appointment to meet with a Counselor and be enrolled in class. This will be Visit # 2

Visit # 2

1. Take CASAS Test

2. Meet with Counselor to be enrolled in class

(appointment made previously)

3. Pay \$115 online or in person (cash) at Cashier's Office

4. Take receipt to Book Store to get photo ID, Parking tag, and pay \$10 for a MTC t-shirt.

Start Classes

Your Counselor will give you a detailed copy of your schedule. Please bring it with you on the first day of classes



Español

Visita # 1

1. Complete la solicitud en línea

(en casa o en los Servicios de Estudiantes del Campus Principal)
<https://www.ManateeTech.edu/apply-now>

2. Traiga su identificación con foto a Servicios para Estudiantes

(Por ejemplo, licencia de conducir, pasaporte, etc.)

3. Pague \$ 10 en efectivo en la Oficina del Cajero para el examen CASAS

4. Programar prueba de colocación CASAS

(Servicios Estudiantiles, Sala 1123 en el Centro de Pruebas)

5. Explore las opciones de clase con el consejero de preinscripción en la recepción

(sin cita previa)

6. Programar cita con el consejero para después de la prueba.

Debe programar una cita para reunirse con un Consejero y estar matriculada en clase. Esta será la Visita # 2

Visita # 2

1. Tome el examen CASAS

2. Reunirse con el consejero para inscribirse en clase.

(cita previa)

3. Pague \$ 115 en línea o en persona (en efectivo) en la Oficina del Cajero

4. Lleve el recibo a la Librería para obtener una identificación con foto, etiqueta de estacionamiento y camiseta de MTC (\$10 cada una)

Comenzar clases

Su consejero le dará una copia detallada de su horario. Por favor traigala el primer día de clases.



Kreyòl

Vizite # 1

1. Ranpli Aplikasyon Ki Sou Entènèt La

(lakay-ou ou byen nan sèvis MTC kanpis prensipal elèv yo)
<https://www.ManateeTech.edu/apply-now>

2. Poté Photo Kat d'Identitéw Nan Koté Yo Bay Elèv Yo Sèvis

(Pa egzamp, lisans ou, ou byen paspò)

3. Péyé \$10 nan lajan kach nan biwo kesyé a pou tès CASAS la

4. Mété Rendez-vous Nan Plasman Test CASAS la

(nan sèvis elèv oswa nan sal sant egzamen an)

5. Diskite Opsyon Klas Yo avèk Konseye ki fè Enskription yo

Alé dirèk nan biwo resepsyon an

6. Meté Randevou pòs-tès ak youn nan konseyé yo

ou dwe pran yon randevou pou rankontre avèk yon konseye epi ou dwe enskri nan klas la. sa a pral vizite # 2

Vizite # 2

1. Pran Egzamen CASAS la

2. Rankontre ak konseye Pou Enskri Nan klas

(Randevou ki té pran deja)

3. Péyé \$115 sou entènèt oubyen an pèsòn (lajan cash) Nan Késyé ya

4. Poté rési ya nan magazen liv yo pou ka resevwa kat d'identité-ou, tag pakin, épi wap péyé \$10 pou yon mayo MTC.

Kòmanse klas yo

Konseye-w la ap ba ou yon kopi an detaye sou orè ou. tanpri pote-l 'avèk ou nan premyé jou nan klas yo.